Organigramm der Peter Paul Schrott Stiftung ÖBPB

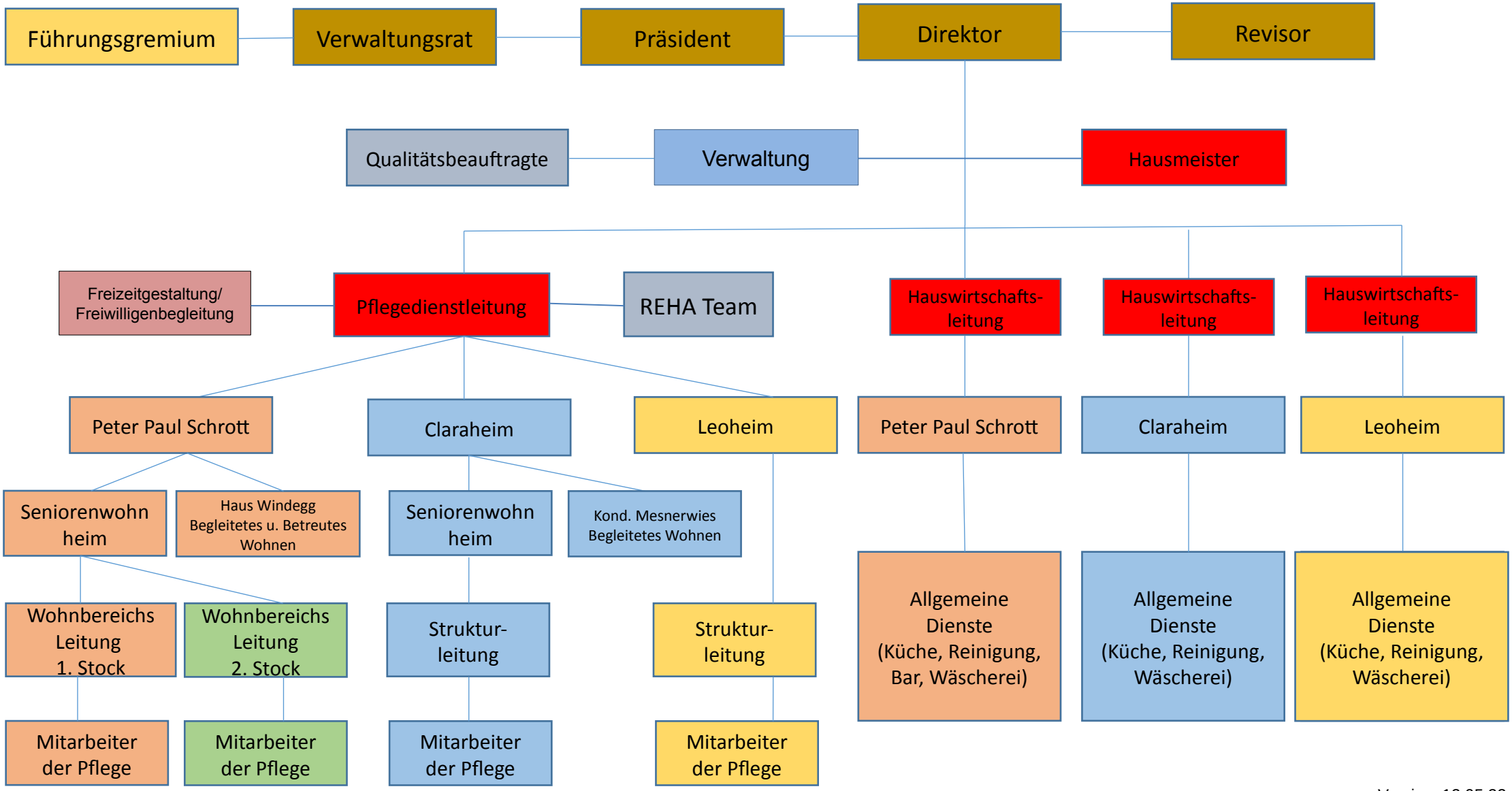

Version: 12.05.22