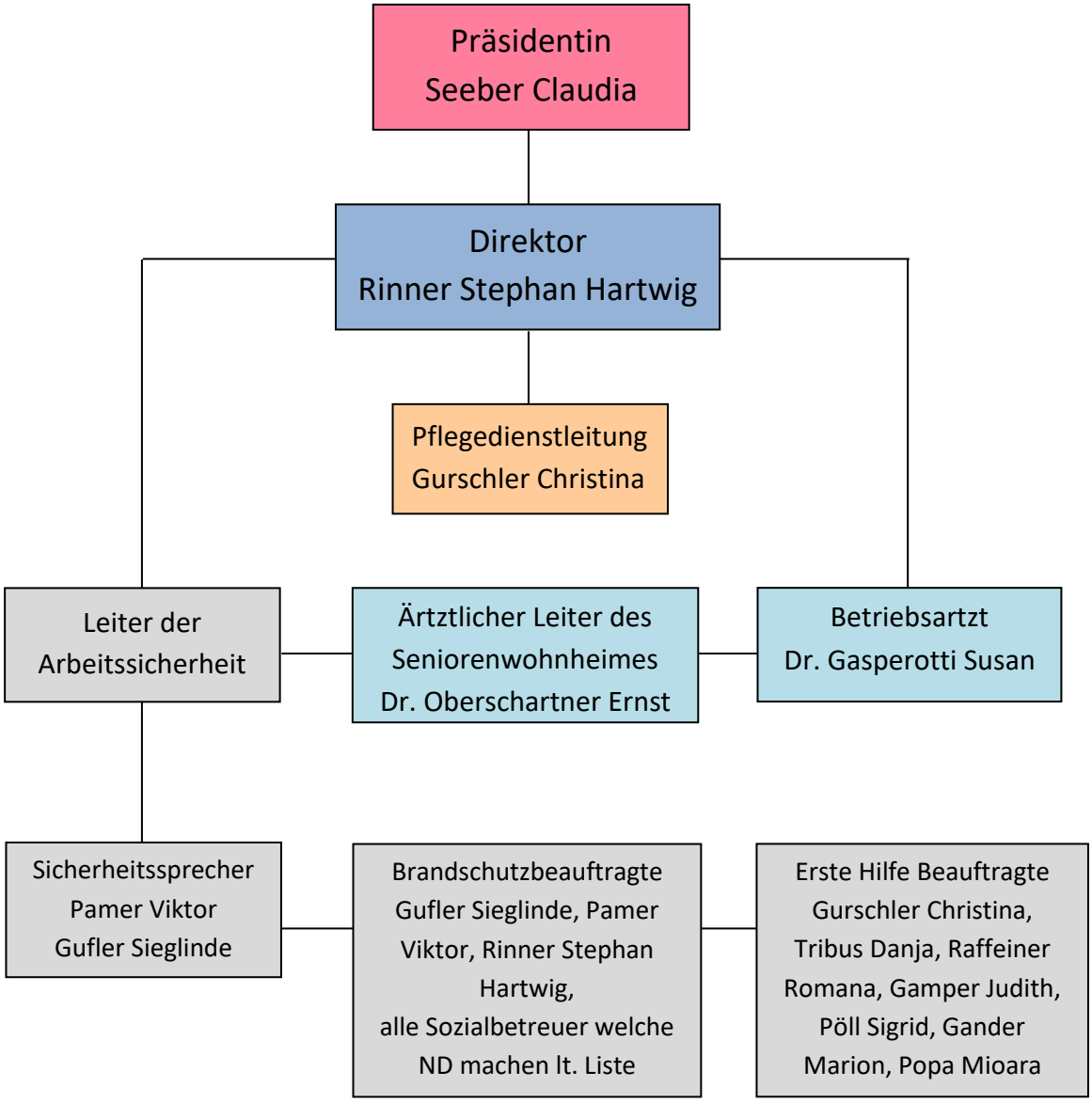ORGANIGRAMM
der Sicherheits- und Gesundheitsorganisation